

**NOTES**  
 All dimensions must be checked on site and not scaled from this drawing.

**Rev:**

- a - 23 December 2013 - First floor apartment 7 removed, south eastern and south western elevations revised.
- b - 16 January 2014 - Roofscape amended to both proposed south eastern and south western elevations.
- c - 23 January 2014 - All elevations amended to coincide with internal layout revisions.



**CHARTERED BUILDING SURVEYORS**

The Coach House  
 Station Farm  
 Fen Road  
 Lode  
 Cambridge  
 CB23 9HD

Telephone : 01223 812700  
 Fax : 01223 812701

**CLIENT:**

Mr A Sharma

**JOB TITLE:**

56 & 56a Mill Road

Cambridge

**DRAWING TITLE:**

Existing & Proposed Elevations

SCALE: 1 : 100 @ A1

DATE: 6 November 2013

DRAWN: ARW

DRAWING NO: 13504 / 06 c

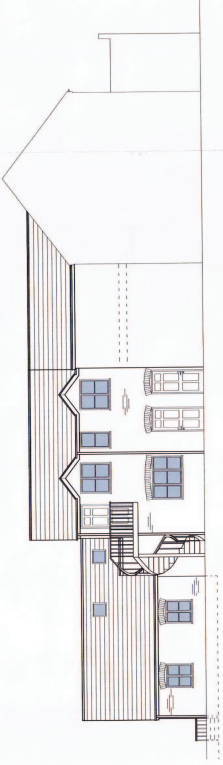

South Eastern Elevation

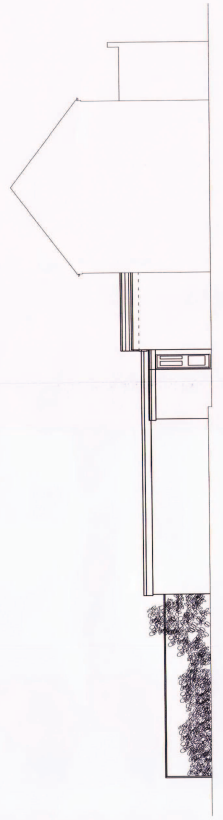

South Eastern Elevation

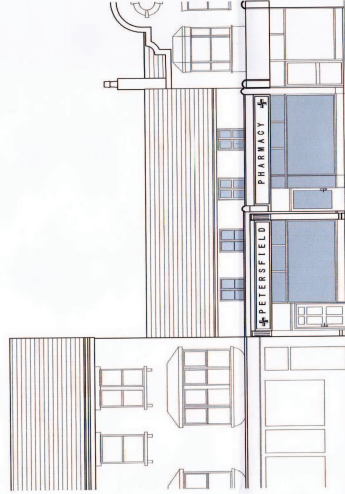

North Eastern Elevation

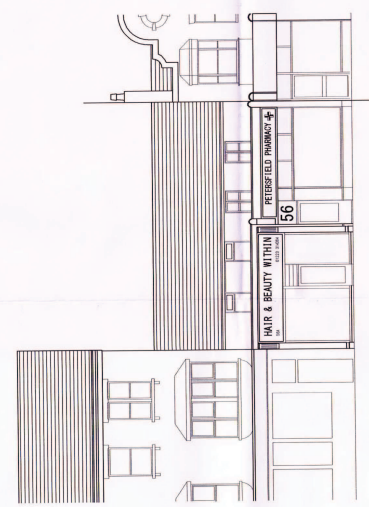

North Eastern Elevation

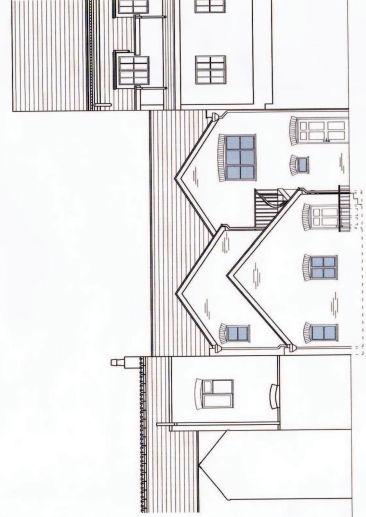

South Western Elevation

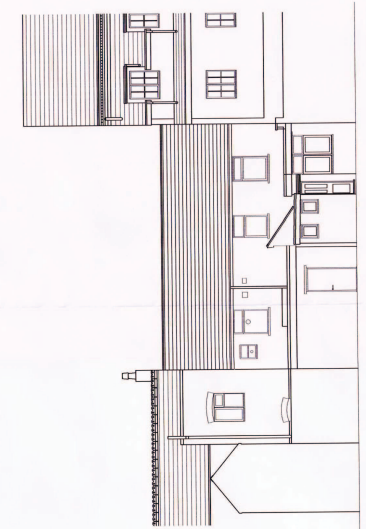

South Western Elevation

Proposed

Existing

